PO3/12

Data identifies **opportunities**. **Combining data with local intelligence** and **multi-agency collaboration** turns opportunities into **action**.

Designing and delivering workshops using hepatitis C surveillance data and local intelligence to drive public health action and support regional progress to elimination goals in England.

Presenters
Victoria Morris
Natalie Sims
victoria.morris@ukhsa.gov.uk
natalie.a.sims@ukhsa.gov.uk

Background

Achieving hepatitis C elimination requires partnership and collaboration. In 2026, UKHSA delivered Data-to-Action workshops in North Cumbria and Kent, bringing together surveillance data, local intelligence and stakeholder expertise.

Aim

The aim was to identify opportunities for improvement across the hepatitis C care pathway, establish shared priorities and co-produce locally owned actions to drive progress towards elimination.

Methods and Results: The UKHSA Data to Action Workshop Model

A collaborative process combining surveillance evidence, local intelligence and stakeholder expertise to translate data into locally owned action and tailored elimination plans.

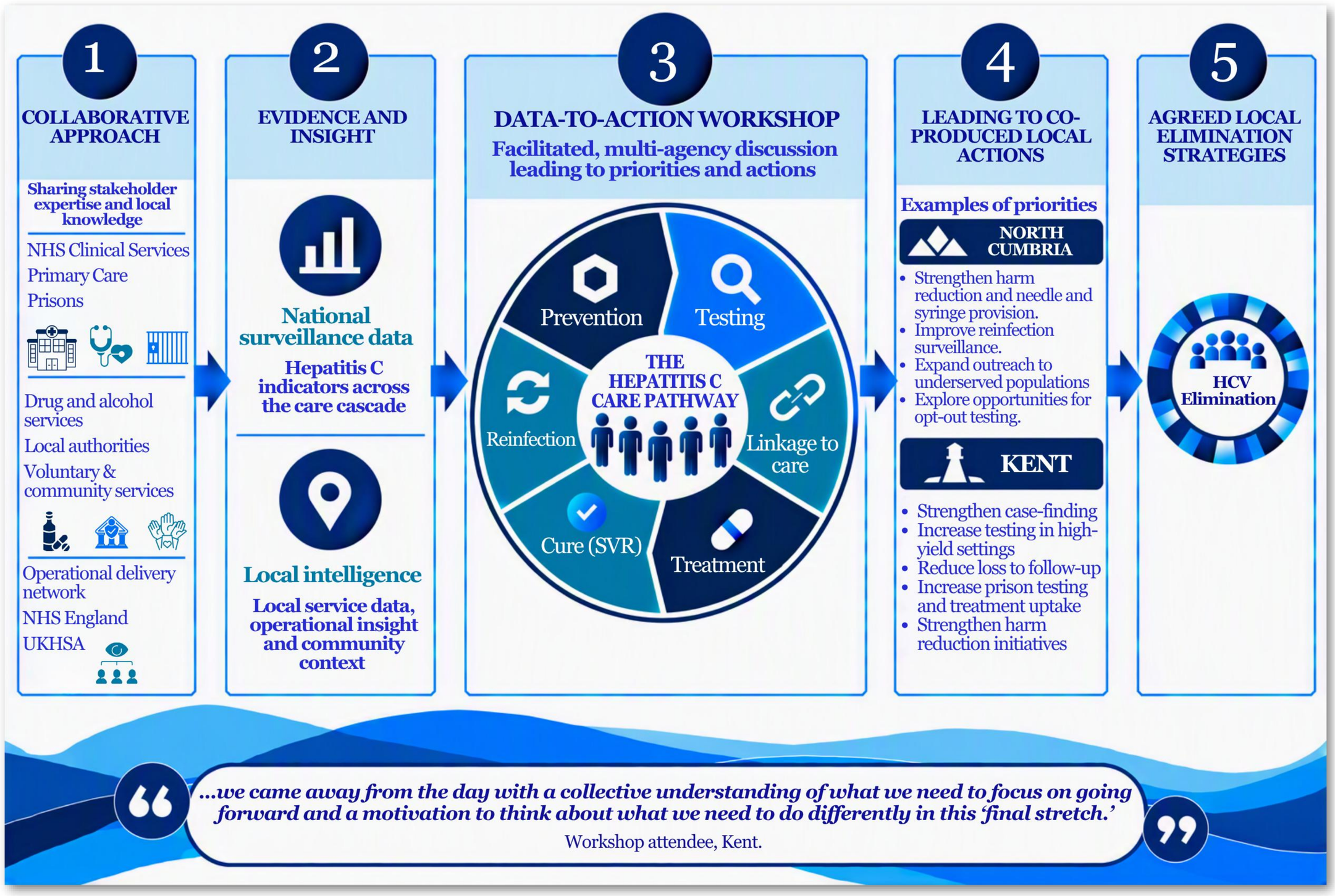

What we learned

- The model builds a **shared view of local needs and priorities**, helping stakeholders move beyond isolated data interpretation and align around the challenges that matter most.
- **Turned insight into action** by combining surveillance data, local intelligence and system expertise to agree locally owned priorities that can help reduce regional variation and support national hepatitis C elimination goals.

Authors and affiliations: V. Morris, N. Sims , M. Hibbert , A. Powell , T. Inns and E. Buitendam **UK Health Security Agency**, London, United Kingdom.
I. Welham, **King's College Hospital NHS FT**, London and Kent, United Kingdom.
R. Harrington, **North Cumbria Integrated Care NHS FT,** Carlisle, United Kingdom.